THREAT CASE STUDIES

Case Studies: The Axios NPM Compromise and the 'BlueHammer' Defender Zero-Day

State-Sponsored Threats: The Axios NPM and Microsoft Defender Exploits

Dennis Underwood, Founder & CEO, Cyber Crucible · November 2026

EXECUTIVE SUMMARY

On March 30 and 31, 2026, the open-source software supply chain suffered one of the most critical compromises in its history. The axios npm package, a fundamental JavaScript HTTP client library with over 100 million weekly downloads, was weaponized by state-sponsored actors.[1]

In April 2026, a disgruntled security researcher publicly released a working proof-of-concept (PoC) for an unpatched Windows local privilege escalation (LPE) zero-day vulnerability dubbed "BlueHammer" (CVE-2026-33825).[2]

01 The Axios NPM Supply Chain Compromise

North Korean threat actors—tracked variously as Sapphire Sleet, UNC1069, and STARDUST CHOLLIMA—executed a prolonged, highly targeted social engineering campaign.[4] They utilized fake Slack workspaces, cloned corporate identities, and fabricated Microsoft Teams calls to trick the lead maintainer of Axios into installing a Remote Access Trojan (RAT) disguised as a software update.[5] Having hijacked the maintainer's account, the attackers published two malicious versions of Axios (1.14.1 and 0.30.4).[6]

These versions did not alter the core Axios code, which allowed them to evade standard static analysis tools. Instead, they injected a phantom dependency named `plain-crypto-js@4.2.1`, a typosquat designed to mimic a legitimate cryptography library.[6] This malicious package executed a post-installation script that downloaded platform-specific RATs for Windows, macOS, and Linux from an attacker-controlled command and control (C2) server.[6]

Axios NPM Compromise Timeline (March 30–31, 2026)	Event Description
March 30, 23:59 UTC	plain-crypto-js@4.2.1 published with malicious post-install payload introduced.[7]
March 31, 00:21 UTC	axios@1.14.1 published via compromised account, injecting the phantom dependency.[6]
March 31, 00:23 UTC	First observed infections execute the Remote Access Trojan on endpoints.[7]
March 31, 01:00 UTC	axios@0.30.4 published via the same compromised account targeting legacy systems.[6]
March 31, ~03:00 UTC	NPM security team removes malicious versions; millions of downstream users potentially exposed.[6]

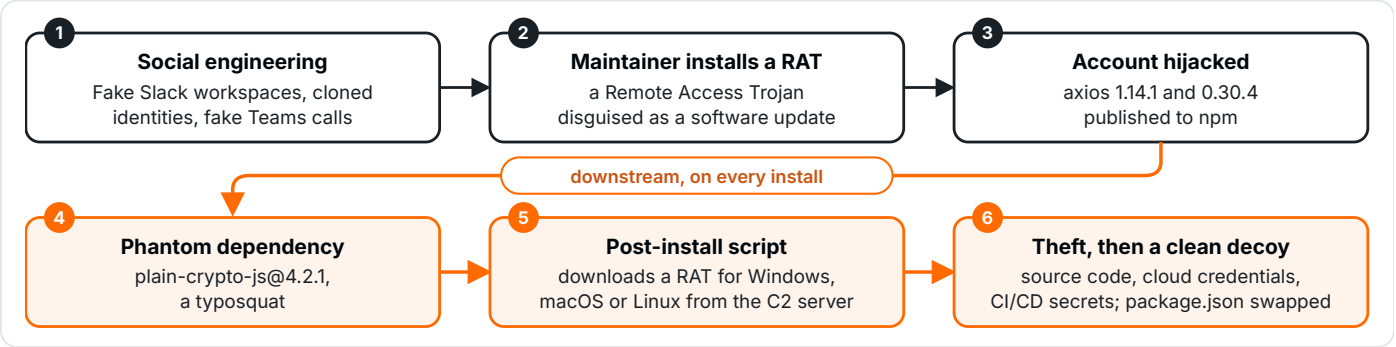

Figure 1. The Axios compromise, step by step: from a social-engineered maintainer to a RAT on every machine that installed the malicious versions

Once installed, the malware provided full control over the infected systems, allowing the theft of source code, cloud credentials, and CI/CD pipeline secrets before erasing its own tracks by replacing its package.json with a clean decoy.[6]

This attack highlights the failure of perimeter defenses and the speed of modern automated threats. The malware was designed for a rapid "smash and grab" of identity tokens—the new "keys to the kingdom".[8] Because modern OAuth tokens and session cookies bypass traditional passwords and MFA once stolen,

attackers use these automated scripts to instantly exfiltrate identity data from known browser directories, establishing persistent, undetectable backdoors.[8]

02 The "BlueHammer" Microsoft Defender Zero-Day

Compounding the supply chain crisis was a direct failure of Microsoft's native security tooling. In April 2026, a disgruntled security researcher publicly released a working proof-of-concept (PoC) for an unpatched Windows local privilege escalation (LPE) zero-day vulnerability dubbed "BlueHammer" (CVE-2026-33825).[2]

BlueHammer is a stark representation of why security products operating at the user level or relying on Microsoft services are inherently flawed: it specifically targeted Microsoft Defender.[3] The exploit leveraged a time-of-check to time-of-use (TOCTOU) race condition and a path-confusion issue within Windows Defender's own signature-update mechanism.[2] In plain language, a TOCTOU race condition is a bait-and-switch trick; the attacker changes a file in the split-second between when the security software checks if the file is safe, and when the operating system actually uses the file.

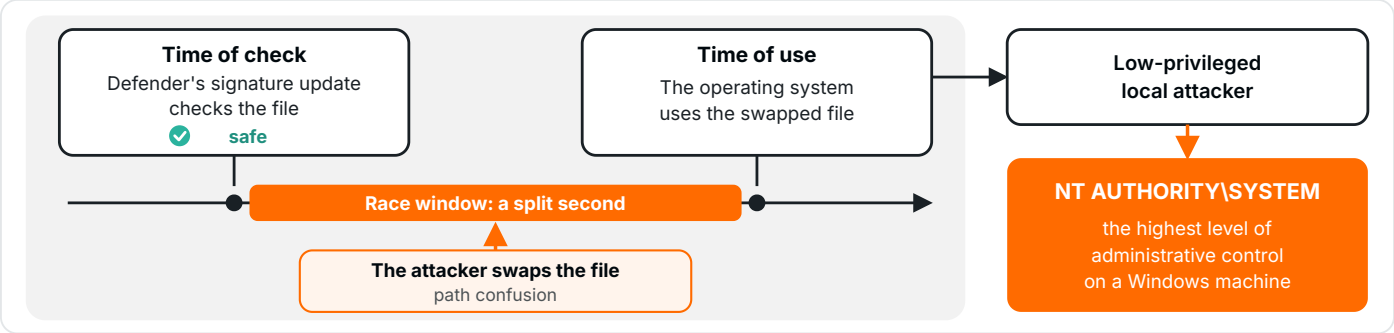

Figure 2. BlueHammer's bait-and-switch: the file changes between the time of check and the time of use

By exploiting the very tool designed to protect the system, a low-privileged local attacker could instantly escalate their permissions to NT AUTHORITY\SYSTEM—the absolute highest level of administrative control on a Windows machine.[3]

This vulnerability impacted fully patched Windows 10, Windows 11, and Server environments, possessing a low barrier to entry and requiring no official patch at the time of its release.[3] Attackers immediately began actively exploiting BlueHammer in the wild to gain SYSTEM-level privileges, effectively neutralizing native OS protections, blinding legacy EDR sensors, and enabling lateral movement and data exfiltration.[9]

03 What the Two Attacks Have in Common

If the surge in standard CVEs and patch regressions proved the necessity of OS Independence, the events of March and April 2026 demonstrated its absolute urgency. Advanced Persistent Threats (APTs) and state-sponsored actors began executing highly sophisticated supply chain and zero-day attacks that completely bypassed native Microsoft defenses and legacy EDR tools.

The Axios compromise and the BlueHammer exploit underscore the fundamental thesis of Cyber Crucible's pivot: relying on Microsoft Defender or the native OS security stack is a critical vulnerability. When the Defender becomes the door for the attacker, only an independent, kernel-level architecture can recognize the malicious intent and terminate the process before the system is compromised.

References

1. Dark Reading, "Axios NPM Package Compromised in Precision Attack," accessed May 1, 2026. https://www.darkreading.com/application-security/axios-npm-package-compromised-precision-attack
2. RH-ISAC, Threat Intelligence, accessed May 1, 2026. https://rhisac.org/category/threat-intelligence/
3. Kudelski Security Research, accessed May 1, 2026. https://kudelskisecurity.com/research-blog
4. The Hacker News, "Google Attributes Axios npm Supply Chain Attack to North Korean Group UNC1069," accessed May 1, 2026. https://thehackernews.com/2026/04/google-attributes-axios-npm-supply.html
5. Help Net Security, "Week in review: Windows zero-day exploit leaked, Patch Tuesday forecast," accessed May 1, 2026. https://www.helpnetsecurity.com/2026/04/12/week-in-review-windows-zero-day-exploit-leaked-patch-tuesday-forecast/
6. Endor Labs, "Axios compromised: hijacked maintainer account pushes malicious npm versions," accessed May 1, 2026. https://www.endorlabs.com/learn/npm-axios-compromise
7. Huntress, "Supply Chain Compromise of axios npm Package," accessed May 1, 2026. https://www.huntress.com/blog/supply-chain-compromise-axios-npm-package
8. Cyber Crucible, white papers (compilation, 24 February 2026), Intelligence Hub. https://www.cybercrucible.com/intelligence-hub
9. CM-Alliance, "Major Cyber Attacks, Data Breaches, Ransomware Attacks in April 2026," accessed May 1, 2026. https://www.cm-alliance.com/cybersecurity-blog/major-cyber-attacks-data-breaches-ransomware-attacks-in-april-2026

Related papers

- **Part 1 of 4:** When Your OS Starts Working for the Hacker www.cybercrucible.com/intelligence-hub/when-your-os-starts-working-for-the-hacker
- **Part 2 of 4:** Patch Regressions and Ecosystem Fragility www.cybercrucible.com/intelligence-hub/patch-regressions-and-ecosystem-fragility
- **Part 4 of 4:** Autonomous Kernel Prevention vs the Telemetry Model www.cybercrucible.com/intelligence-hub/autonomous-kernel-prevention-vs-telemetry-model
- **Identity Protection:** Smash-and-Grab: Why Identity Theft Outruns Reactive Defense www.cybercrucible.com/intelligence-hub/smash-and-grab-identity-theft-reactive-defense

Read online (six languages): www.cybercrucible.com/intelligence-hub/axios-npm-compromise-and-bluehammer-defender-zero-day
Book a live technical demo: www.cybercrucible.com/demo